

Focke-Wulf Fw-159V3
 DRAWN BY: PRES BRUNING
 SCALE: 3/16" = 1'-0"
 REF: WINGPLANES OF THE 3RD RECH BY W.M. GREEN (P.179-8)
 WINGSPAN - 23"

* COLOR SCHEME: OVERALL LIGHT GREY EXCEPT WHERE OTHERWISE INDICATED.

RED BAND

ELEVATOR BALANCE PLATES

2-REQD FROM

1/32" SHEET

BALSA

BLACK LETTERING

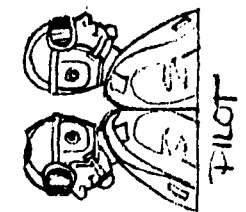

SCALE

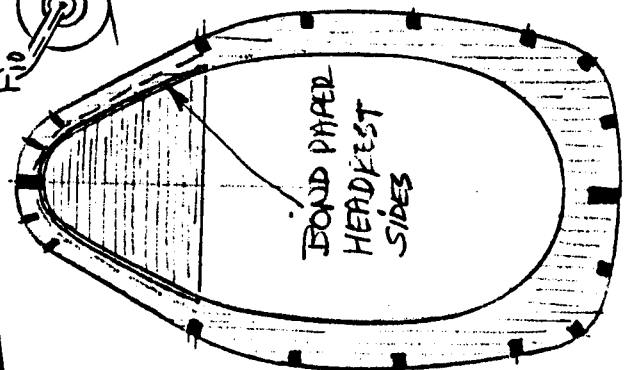
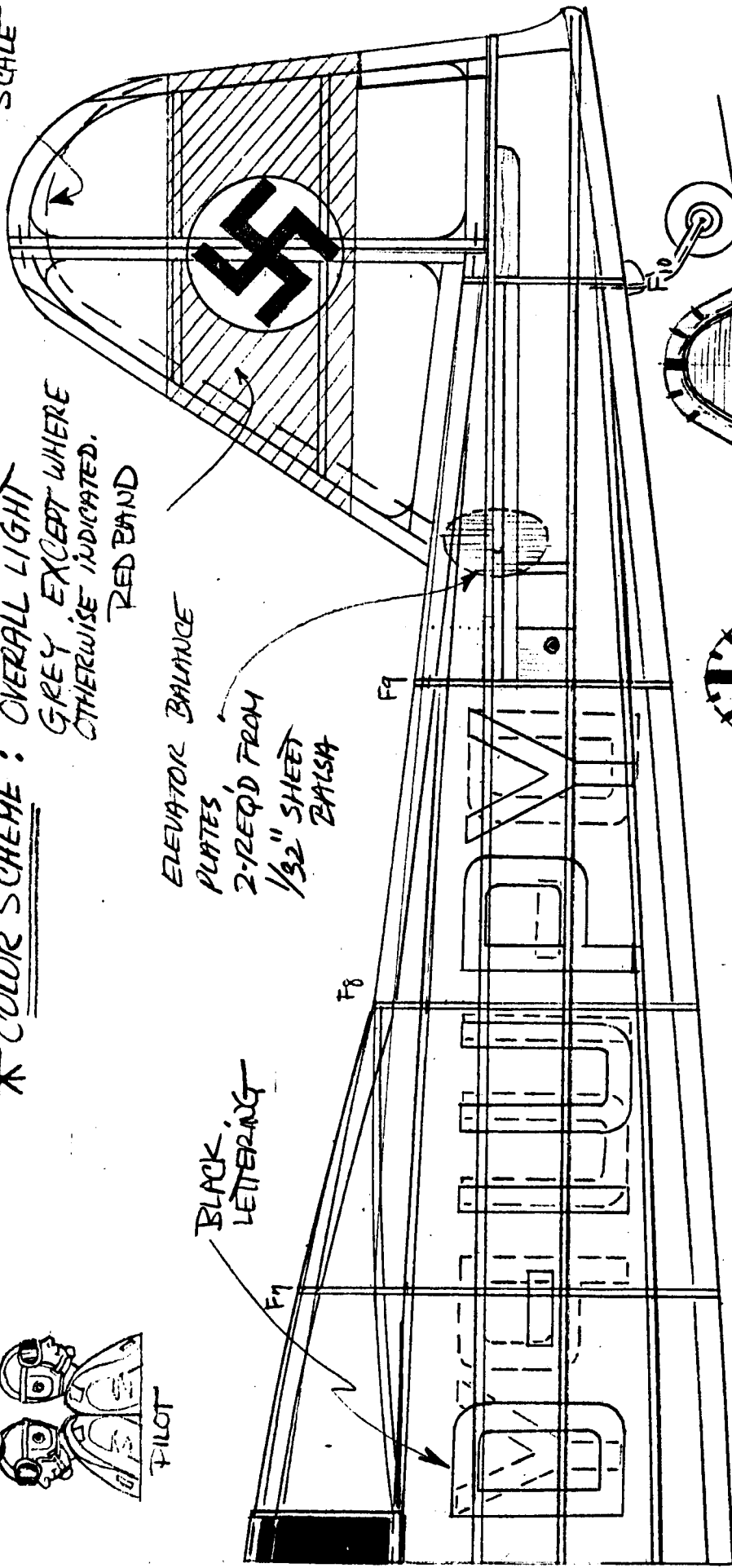

F6

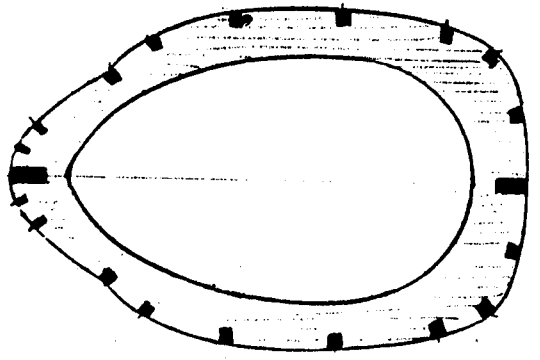

F7

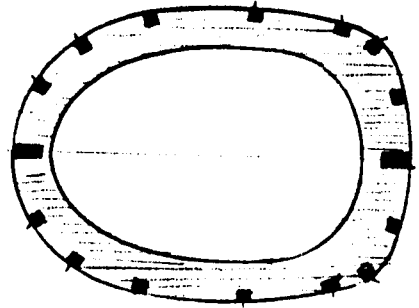

F8

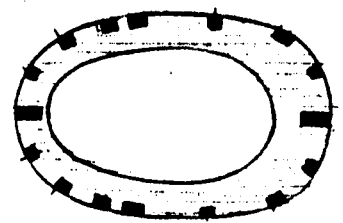

F9

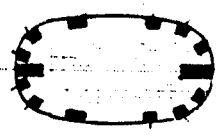

F10

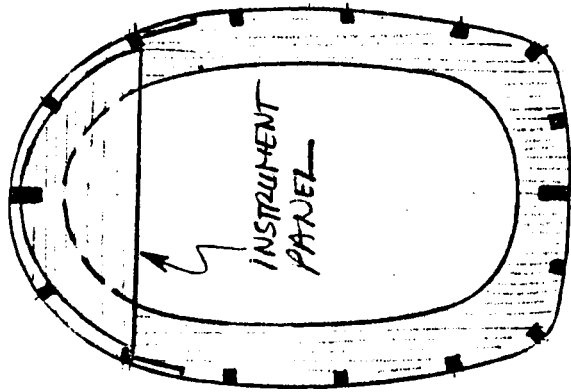
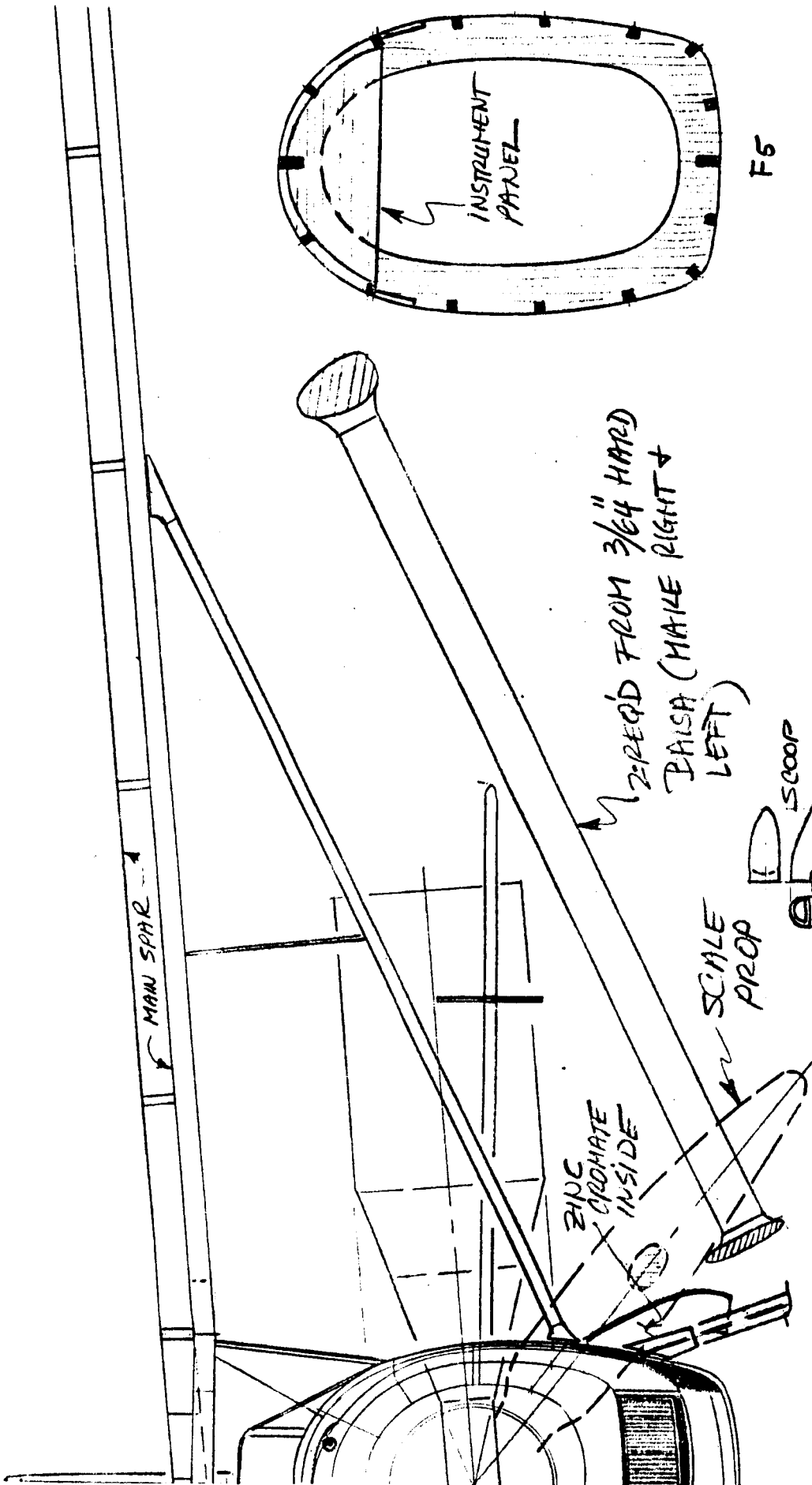

F5

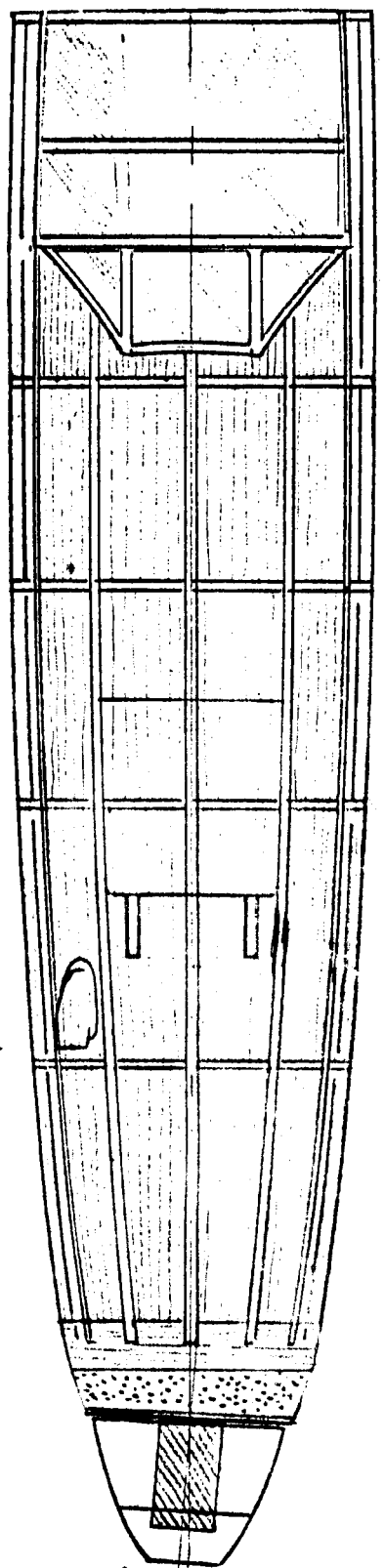

RIGHT THRUST

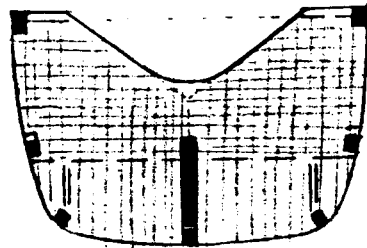
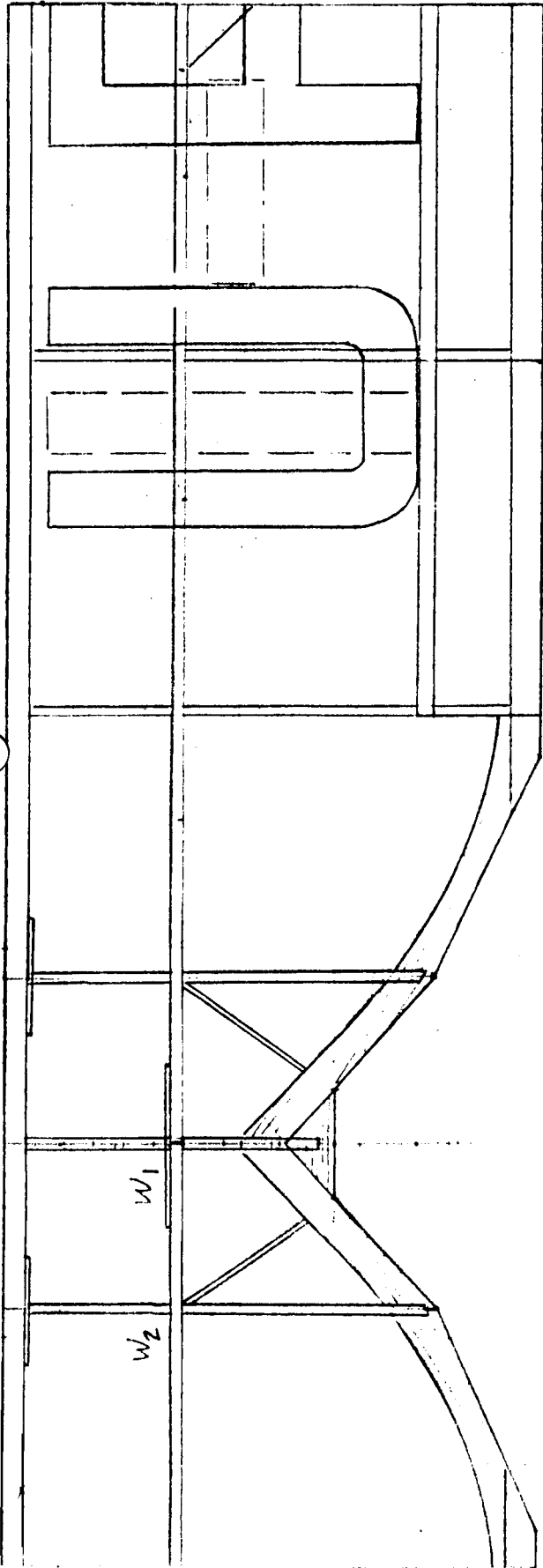

F 3A

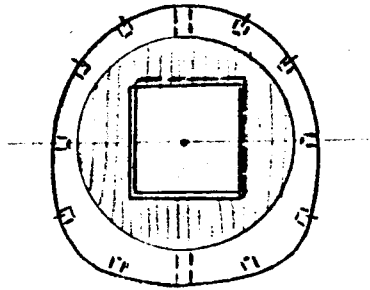

F 1

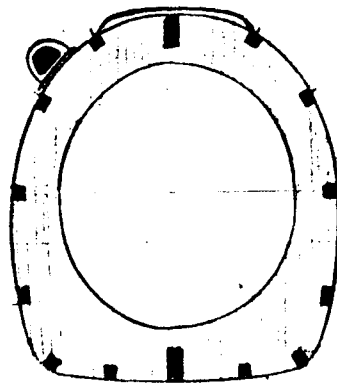

F 2

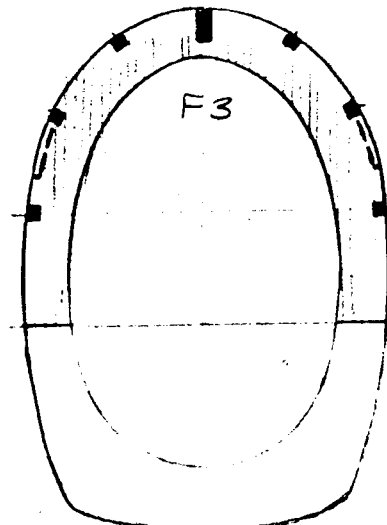

F 3

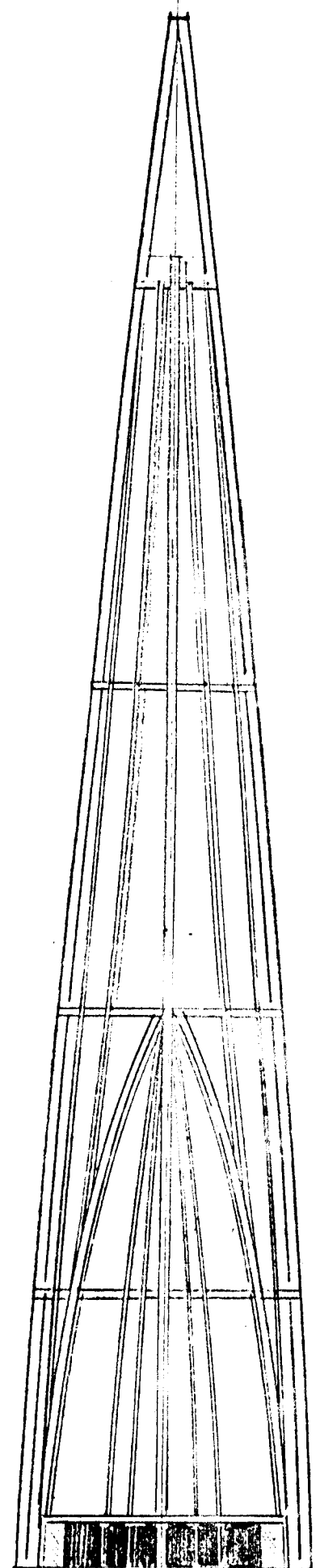

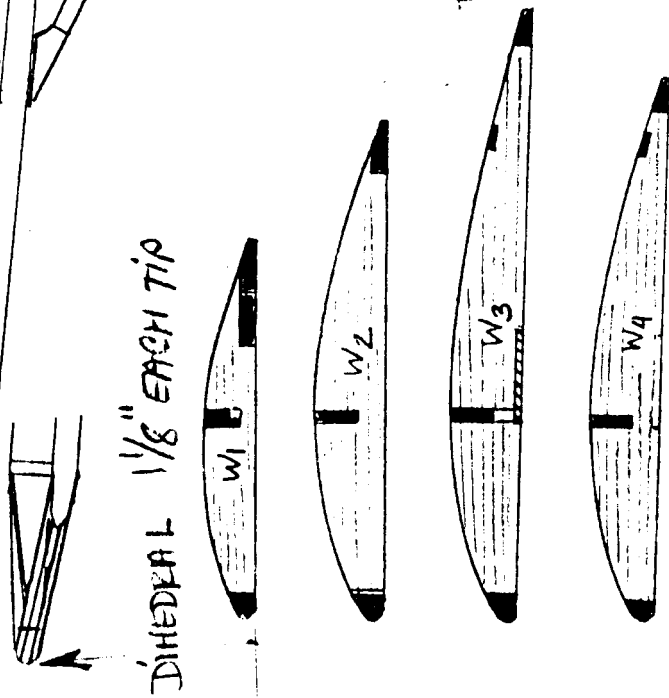
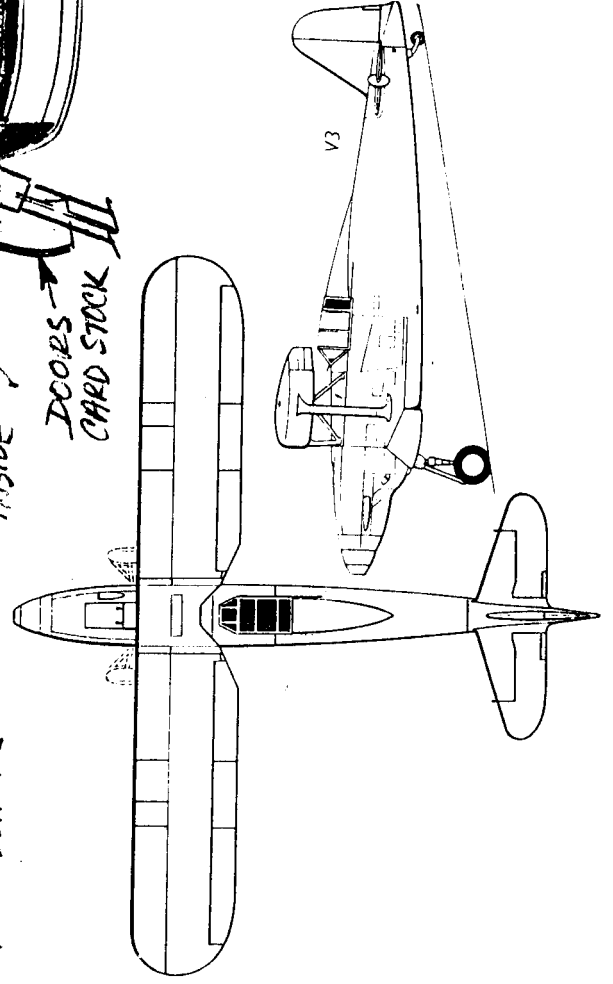
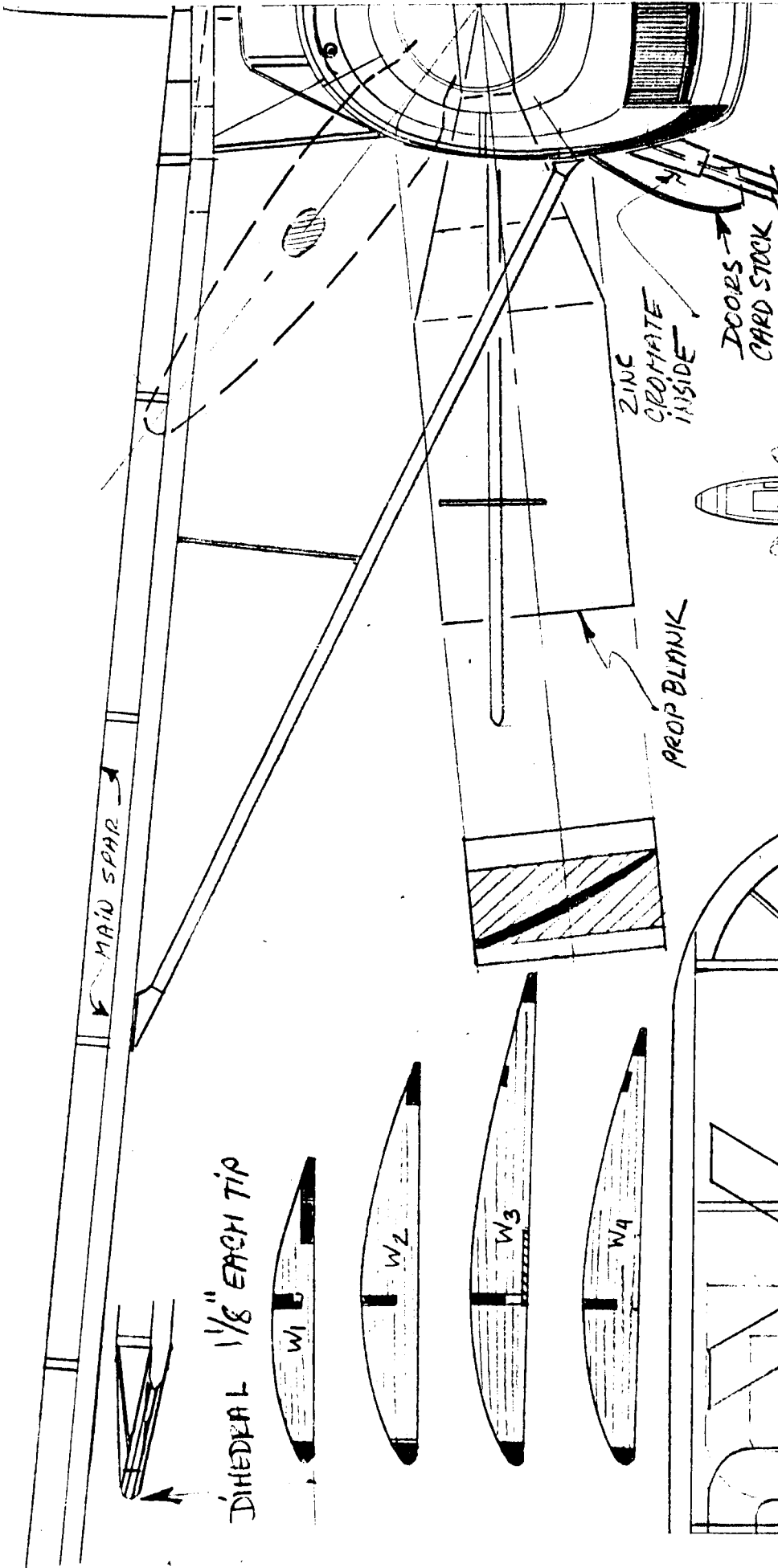

DIHEDRAL 1/8" EACH TIP

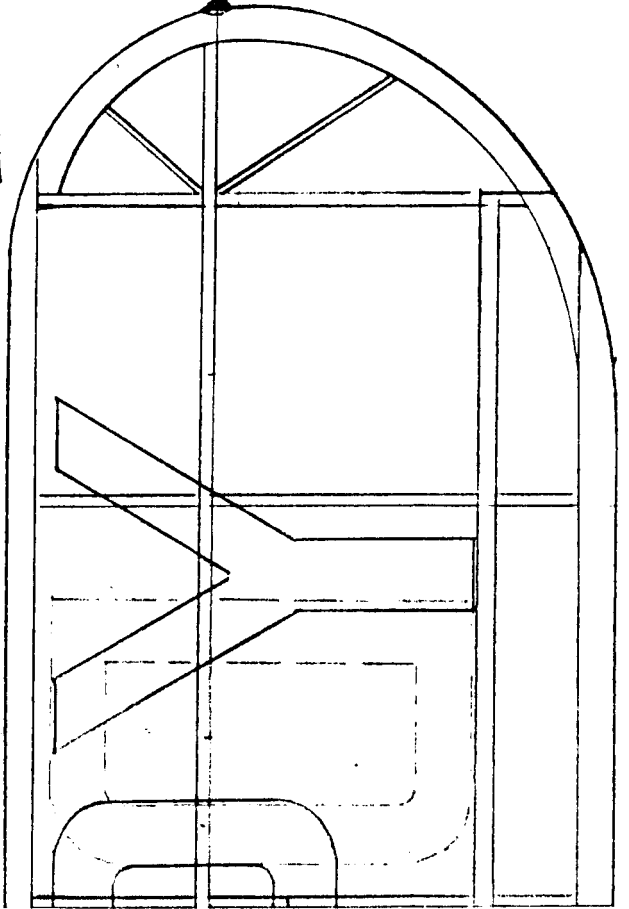

BLACK LETTERING

